

PROPERTY OF OLD YALE

Estimates Now Place It at a Value
Exceeding \$5,000,000.

SOME CHANGES IN THE CORPORATION

Books to be Used in Future Examinations for Admission, and the Expense of College Life.

NEW-HAVEN, Conn., Dec. 22.—The catalogue of the university for 1895-6 has been published. The calendar shows that the Spring recess will come about one week earlier than last year, continuing from April 1 to April 9. General changes have occurred in the corporation, and announcement is made thereof. Gov. C. Vincent Coffin occupies the place formerly held by Gov. Luson B. Morris, and Lorin A. Cooke of Riverton succeeds Ernest Cady of Hartford.

The vacancy caused by the death of the Rev. Edward A. Smith of Hartford has been filled by the election of the Rev. Edwin P. Parker of Hartford.

The following new names appear in the list of the Faculty and instructors: Edward Washburn Hopkins, S. E. Barney, E. G. Browne, C. M. Lewis, C. S. Baldwin, P. F. Smith, P. E. Brown, J. P. Pierpont, C. K. Bancroft, W. M.

represents \$100,000, while the books are estimated at \$200,000. Dwight Hall is worth \$50,000; Alumni Hall, \$25,000; Durfee Dormitory is valued at \$100,000, and the Farnam Dormitory at about \$75,000. Lawrence Dormitory is worth \$150,000, and Welch Hall represents \$200,000. The value of the brick row and the treasury building is placed at \$100,000. Other buildings situated near the campus are Sloan and Kent Laboratories, \$100,000; the common's dining hall, \$20,000; gymnasium, \$200,000; White and Berkeley Dormitories, \$200,000; Peabody Museum, \$150,000; contents of the same, \$100,000; College Street Church, \$30,000; secret society buildings, \$400,000; the Divinity School Building, \$200,000; the Law School Building, \$50,000, and the Medical School Building, \$20,000. The campus lot would probably sell in the market to-day for \$500,000, while the remaining land occupied by the outside buildings mentioned is worth about \$250,000. The buildings of the Scientific School, together with the equipment and surrounding real estate, are valued at \$500,000.

Other property belonging to the university is estimated as follows: Observatory buildings and land, \$200,000; infirmary, \$20,000; Yale field, \$70,000, and the other real estate, \$100,000. The sum total of these estimates is in round numbers \$5,500,000.

A very fine secret society building is that of the Delta Phi Fraternity of the Sheffield Scientific School. It is called St. Elmo Hall, and stands on the north side of Grove Street, between Temple and Church Streets, not far from the cloister on the same street. It is constructed of terra cotta and brown sandstone. The interior is arranged on the half-story plan. On the ground floor is a large hall, with open fireplace and other furniture, besides a billiard room and a reading and smoking room. The entire interior is handsomely furnished.

CHRISTMAS AT COLUMBIA.

Entertainments Past and Coming—An Interesting Series of Lectures.

The Christmas Holidays of Columbia College began on Friday last and will continue until Monday, Jan. 6. It is the time-honored custom of Columbia students to signify to the professors

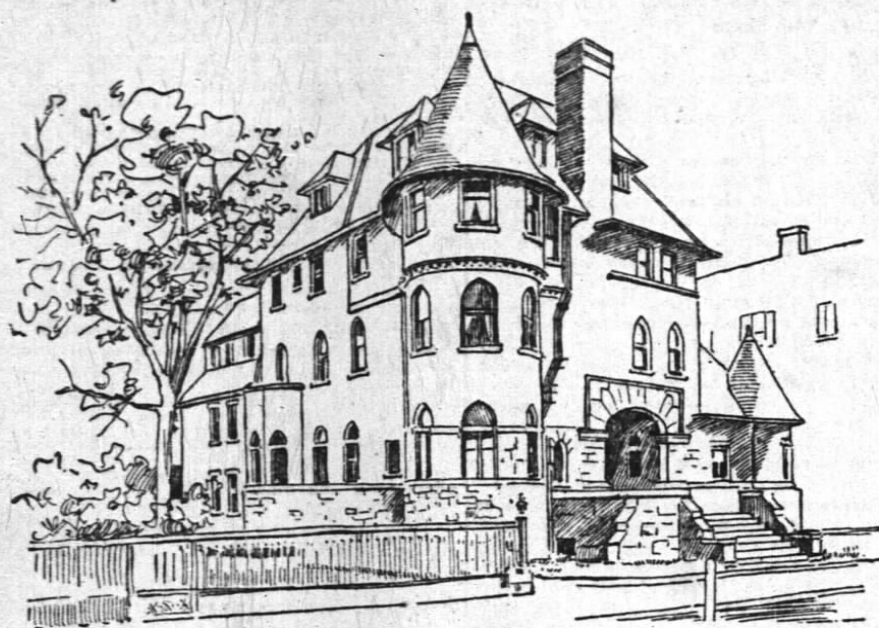

St. Elmo Hall,
Yale University.

Strong, J. D. Wilson, W. L. Burnett, the Rev. Henry Van Dyke, J. H. Webb, G. L. Fox, John Wurtz, Philip Dowell, H. S. Washington, S. S. Kellar, H. G. Watson, A. W. Evans, H. T.

and instructors their best wishes for a merry Yuletide by giving them three rousing cheers and the 'Varsity yell. This custom was enthusiastically repeated during the latter part of the week, and

Editor. (Dec. 23, 1895). Property of Old Yale, eg., St. Elmo Hall (aka Delta Phi), Grove Street. p. 10. The New York Times. Reproduced for educational purposes only. Fair Use relied upon.

Editor. (Dec. 23, 1895). Property of Old Yale, eg., St. Elmo Hall (aka Delta Phi), Grove Street. Yale University, p. 10. *The New York Times*.

<https://www.newspapers.com/image/20454752/>

ST. ELMO HALL PORTION OF THE TRANSCRIPTION

PROPERTY OF OLD YALE

Estimates Now Place It at a Value Exceeding \$5,000,000

...

A very fine secret society building is that of the Delta Phi Fraternity of the Sheffield Scientific School. It is called St. Elmo Hall, and stands on the north side of Grove Street, between Temple and Church Streets, not far from the cloister on the same street. It is constructed of terra cotta and brown sandstone. The interior is arranged on the half-story plan. On the ground floor is a large hall, with open fireplace and other furniture, besides a billiard room and a reading and smoking room. The entire interior is handsomely furnished.

The New-York Times.

Monday
December 23-1895

PROPERTY OF OLD YALE

Estimates Now Place It at a Value
Exceeding \$5,000,000.

A very fine secret society building is that of the Delta Phi Fraternity of the Sheffield Scientific School. It is called St. Elmo Hall, and stands on the north side of Grove Street, between Temple and Church Streets, not far from the cloister on the same street. It is constructed of terra cotta and brown sandstone. The interior is arranged on the half-story plan. On the ground floor is a large hall, with open fireplace and other furniture, besides a billiard room and a reading and smoking room. The entire interior is handsomely furnished.



Editor. (Dec. 23, 1895). Property of Old Yale, eg., St. Elmo Hall (aka Delta Phi), Grove Street.
Yale University, p. 10. *The New York Times*.

